143 Columns of Advts.

The Chicago Tribune.

143 Columns of Advts.

VOLUME XLVIII. FRIDAY, APRIL 6, 1888—TWELVE PAGES. PRICE THREE CENTS.

BEYOND HUMAN COURTS.

[illegible]

IT WAS "A PUT-UP JOB."

[illegible]

CARS PLUNGE IN A CREEK

[illegible]

[illegible]

SHOT FOR DEFIANT MOORS

[illegible]

[illegible]

DOES NOT OWN THE STATE

[illegible]

WHEN TO QUIT DRINKING.

[illegible]

[illegible]

[illegible]

BOB HILLIARD'S ESCAPADE

[illegible]

[illegible]

ANOTHER CENTRE OF

[illegible]

THE BOND BILL PASSED.

[illegible]

TWO HAPPY CANDIDATES.

[illegible]

[illegible]

FORCING CARS ON THE "Q."

[illegible]

Hood's Sarsaparilla has stood the Test and is admitted to be the Best Spring Medicine and Blood Purifier.

100 Doses One Dollar is an unanswerable argument as to strength and economy. It is original with and true only of Hood's Sarsaparilla.

MERRIMAC AND MONITOR NAVAL BATTLE.

JUST OPENED TO THE CHICAGO PUBLIC.

ABBOTT

TROVATORE. EMMA ABBOTT MATINEE SATURDAY.

CHIMES OF NORMANDY.

COLUMBIA THEATRE.

DIRECTOR HEINRICH CONRIED

"DOCTOR KLAUS"

COLUMBIA THEATRE—EXTRA.

The French Grand Opera Co.

CHICAGO OPERA-HOUSE

McCAULL OPERA CO.

LAST TWO NIGHTS THE BEGUM.

MONDAY, APRIL 9.

BOCCACCIO

"A Run of Luck!"

Louis James, Marie Wainwright.

VIRGINIUS.

DONNA VOKES

GUS WILLIAMS

CRITERION THEATRE.

PHOSA McALLISTER TAKEN FROM LIFE.

BATTLE OF GETTYSBURG!

The Tribune.

WILL BISMARCK

WILL BISMARCK RESIGN?

[illegible]

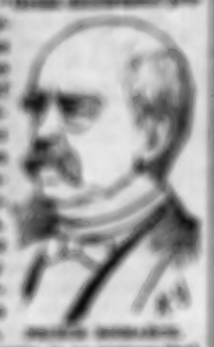

[illegible]

[illegible]

BALFOUR'S IRISH BILL.

[illegible]

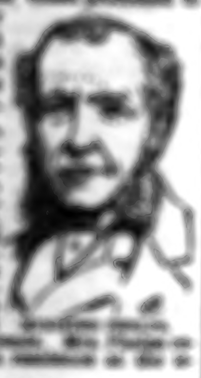

[illegible]

CARSON PIRIE & COMPANY

Wabash-av. and Adams-st.

OUR SILK DEPT.

—WILL OFFER—

These Leaders:

A Limited Quantity

Black All-Silk Satin Rhadame

AT

55c

PER YARD.

A BARGAIN

WORTHY OF

Immediate Attention.

100 Pieces

ALL-SILK

COLORED

Faille Francaise,

22 INCHES WIDE,

AT

$1.05

PER YARD,

IN SHADES OF

EXCEPTIONAL VALUE

OFFICIAL WEATHER SYMBOLS.

[illegible]

MANDEL BROTHERS

117 to 121 State-st.,

"THE IMPERIAL,"

Made by Wm. A. Drown & Co., Philadelphia,

Warranted to Outwear Any Umbrella Made,

FOR LADIES AND GENTLEMEN.

THEY ARE RENOWNED FOR THEIR DURABILITY.

THEY ARE NOBBY, THEY ARE LIGHT.

THE STICKS AND FRAMES ARE FIRM.

THE HANDLES ARE THE NEWEST.

THIS DAY WE WILL OFFER

SPECIAL LOTS OF THESE IMPERIALS,

WHICH ARE UNSURPASSABLE:

ONE LOT OF 600

Imperial Umbrellas,

$3.50.

ONE LOT OF 600

Imperial Umbrellas,

$4.50.

IMPERIALS GO FOR RAIN AND SUNSHINE.

THESE PRICES FOR THIS DAY.

MANDEL BROTHERS

117 to 121 State-st.

MANDEL BROS

25c

TODAY

ANOTHER GRAND OPPORTUNITY

IN

Neckwear.

500 Dozen

Choice Goods,

Satin Lined.

Stripes, Spots, Figures, and Plain Colors.

25c

4-in-Hand Shapes.

Medium, Light, and Dark Shades.

Quality

OF

The Best.

LADIES

Today and Tomorrow ends our giving of the EASTER SOUVENIR.

A 10-yard pattern of the celebrated Arnold Prints with every Boy's Suit.

Your patronage has been liberal, indeed—more than we expected, but our Bargains have paid you well.

What splendid Suits we give your boys for $4.00 and $5.00 for school, play, or home wear!

Big Boys, ages 12 to 18, clothed in most durable of materials at $6.00, $8.00, and $10.00 a Suit.

Finer grades of Big Boys' Suits from $12.00 to $20.00.

Malcumson Kilt Suits.

Star Shirt Waists.

Putnam Clothing House

131 & 133 Clark-st.,

113 & 117 Madison-st.

C. M. BARRETT, Resident Partner.

THE

"Sans Egal"

Silk Umbrellas

STILL TAKE THE LEAD.

SCHLESINGER AND MAYER,

State and Madison-sts.

Sole Agents for Chicago.

AN

Announcement

OF

THESE

GOODS

Never Fails

TO

Draw a Crowd

SPECIAL FOR TODAY.

250 Gold and Silver Headed and Natural Root Sticks

Silk Umbrellas

$1.50

State and Madison-sts.

ROYAL

BAKING POWDER

Absolutely Pure.

[illegible]

EQUAL TO ANY 10c CIGAR

Vindex

5 CENT CIGAR

MADE ON EARTH

One Trial Proves It

[illegible]

THAT BAD ODOR.

[illegible]

Notice to Contractors.

[illegible]

GOLD MEDAL, PARIS, 1878.

BAKER'S

Breakfast Cocoa.

[illegible]

W. BAKER & CO., Dorchester, Mass.

HEISKELL'S

TETTER OINTMENT

[illegible]

$25

[illegible]

$30

[illegible]

DAVIS BROS.,

IMPORTING TAILORS,

[illegible] South Clark-st., Chicago.

ARENDS KUMISS

[illegible]

CHICAGO'S MILLIONAIRES.

[illegible]

[illegible]

BOYS OF ST. PAUL'S HOME.

[illegible]

[illegible]

[illegible]

[illegible]

CURING THE WOLF BITE.

[illegible]

CURRENT AMERICAN HUMOR.

[illegible]

MRS. DILKE LECTUR

[illegible]

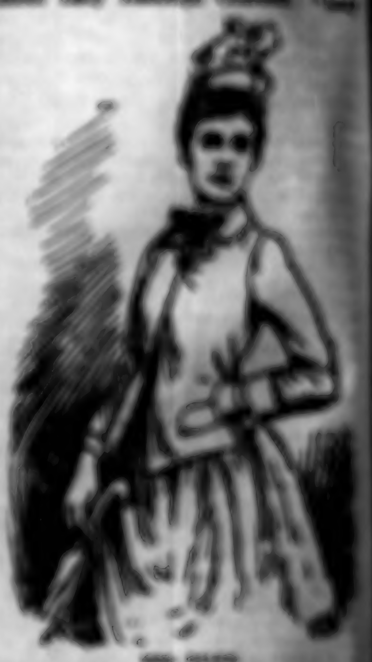

[illegible]

THE BASE-BALL GROUNDS.

[illegible]

WORDS ARE MEANINGLESS

[illegible]

A POOL HAS BEEN FORMED.

[illegible]

WORK OF THE IOWA LEGISLATURE.

[illegible]

THE ARMSTRONG STORE,
138 and 140 STATE ST.

Advance Styles for the Opening of our New Store in Fine French, English, and German Novelty Wool and Silk Mixed

DRESS GOODS.

From 38 inches to 54 inches wide, ranging in price from

60c, 75c, $1.00, $1.25 up to $1.50.

CHOICE OF ENTIRE LOT OF OVER ONE THOUSAND PIECES.

TODAY and TOMORROW.

50c.

ALL THE NEW COLORINGS INCLUDING BLACKS.

50c. 42-inch Corded Cypress, 42-inch Satin Berber, 42-inch French Corded Basis, 54-inch French Tricots, 38-inch Finest AA Cashmeres, 42-inch Fine and Extra Heavy Cashmeres, 50c.

50c. 42-inch Camel's Hairs, 42-inch Camelettes, 42-inch Mohair Silk Mixed Checks, 42-inch Ottoman Cords, 54-inch Extra Fine Ladies' Cloth, 38-inch Fancy Plaids, 50c.

Remember these goods are the choicest selections of the Paris, London, Berlin, and Vienna markets, and this price is only for Friday and Saturday.

M. H. GRABLE, Manager for J. W. GOETZ & CO.,
138 and 140 State-st.

PROSPECTS OF THE IRON ORE TRADE.

[illegible]

RAILROAD LEGISLATION IN OHIO.

[illegible]

Flushed Faces and Weak Bodies.

Why so Many Americans at this Season of the Year Are Dull, Stupid, and Depressed—A Revelation of Importance.

[illegible]

Paine's Celery Compound

For The Nervous
The Debilitated
The Aged

[illegible]

AS A NERVE TONIC, [illegible]

AS AN ALTERATIVE, [illegible]

AS A LAXATIVE, [illegible]

AS A DIURETIC, [illegible]

WELLS, RICHARDSON & CO., Proprietors, BURLINGTON, VT.

DISSOLUTION.

[illegible]

NOTICE.

[illegible]

COPARTNERSHIP NOTICE.

[illegible]

SPENCERIAN STEEL PENS
Are the Best,
[illegible]
Durability, Evenness of Point, and Workmanship.
[illegible]
IVISON, BLAKEMAN & CO.

[illegible]

25c Box [illegible]

THE CITY.

IN GENERAL.

[illegible]

TELEPHONE MONOPOLY.

[illegible]

MARSHALL FIELD & Co.
RETAIL.

The Chief Attractiveness of
THE
Basement Salesroom
Is Produced by a Combination
OF
Low Prices and Reliable Goods.

We quote as representative Basement Bargains.

Hosiery.

100 doz. Ladies' Full Regular Navy Blue Cotton Hose...[illegible] per pair. Formerly 25c.
50 doz. Children's Full Regular Cotton Hose, double knee, [illegible] pair, (Black, Navy, and Seal) reduced from [illegible].

Ladies' Underwear.

Ladies' Jersey Lisle Bodies...[illegible] Value 50c and 75c.
Ladies' Gauze Vests (all styles)...[illegible] Reduced from 30c.
Ladies' Balbriggan Vests...[illegible] Reduced from 30c.

Chas. Gossage & Co.,
State and Washington-sts.

FINE SHOES.

Ladies' Fine Kid Buttoned Boots, with Patent Tips, very stylish, at...[illegible]
Ladies' Very Fine French Kid Hand-Made Boots at...[illegible]
Ladies' Good Quality American Kid Boots at...[illegible]
Ladies' Stylish Laced Oxfords, Patent Leather Tips, at...[illegible]
Ladies' Very Fine Laced Oxfords, Patent Trimmings, at...[illegible]
Ladies' Front Laced Boots, Patent Tips, Latest Styles[illegible]

Chas. Gossage & Co.
State and Washington-sts.

SPECIAL TODAY.

100 DOZEN
GENTS' GENUINE FRENCH
BALBRIGGAN
Shirts & Drawers
50c
EACH.
Regular $1.00 Value.

By O'NEILL & SIMON.
AUCTION!
BY ORDER
AMERICAN EXPRESS CO.,
[illegible]
S. E. Corner Van Buren and Market-sts.,
3,000 Packages
Unclaimed Freight.
O'NEILL & SIMON, Auctioneers.

By POMEROY, [illegible] & CO.,
[illegible]
THIS MORNING AT 10 O'CLOCK,
Grand Clearing Sale
New and Second-Hand Furniture, Carpets,
AND
General Household Goods.
POMEROY, [illegible] & CO., Auctioneers.

FOR RENT.
Stores and Basements,
49 State-st. & 175 Randolph-st.,
Cheap to good tenants.
SHELDON & SHELDON,
[illegible] Randolph-st.

FOR RENT.
Very Cheap.
[illegible]

FOR RENT.
[illegible]

THE FAIR
Crockery Dept.

CHAMBER SET
SALE
Bargains
NO HUMBUG.

$4.75 per set 12 pcs. [illegible]
7.50 " " [illegible]
8.50 " " [illegible]
9.00 " " [illegible]
10.00 " " [illegible]
15.00 " " [illegible]
These Are All Chain Goods.

E. J. LEHMANN & CO.,
[illegible]

WILSON BROS.
[illegible]
SHIRTS.
[illegible]

SPRING HATS.
KNOX
[illegible]

HATS
CHAS. W. [illegible]
[illegible]

CANDY
[illegible]

FULL WEIGHT
PURE
DR. PRICE'S
CREAM
BAKING
POWDER
MOST PERFECT MADE

Part Two.

The Chicago Daily Tribune.

Pages 9 to 12.

FRIDAY, APRIL 6, 1888—TWELVE PAGES.

PRUSSIA'S CROWN PRINCE.

[illegible]

WHO IS RANDALL ANYHOW

THE CAREER OF A PECULIAR POLITICAL "COPPER."

[illegible]

GRESHAM FOR PRESIDENT

[illegible]

HIGH LICENSE IN PHILADELPHIA.

[illegible]

[illegible]

D & Co.
veness of
sroom
abination
ble Goods.
asement Ba
year.
Co.,
DES.
E FAIR
ckery Dept.

MBER SET
SALE
argains.
HUMBUG.
LEHMANN & CO.
SON BROS.
HIRTS.
KNOX

AMONG THE RAILROADS.

[illegible]

Edward L. Brewster
& Co.,
91 and 93 Washington-st.,
Stock Brokers
AND DEALERS IN
CHOICE SECURITIES
FOR
INVESTORS.

7% Farm Loans
FOR SALE.

FARMERS' TRUST CO.,

5% LOANS 5%

Money to loan on central improved real estate securities at five per cent.

SNOW & DICKINSON,
97 Washington-st.

Chicago, Burlington & Quincy R. R. Company

Atchison, Topeka & Santa Fe Railroad Company

$100,000 5% BONDS,

Illinois Trust & Savings Bank,

The Lake Shore & Michigan Southern Railway Co.

MONEY TO LOAN

REAL ESTATE & LOANS,

BUSINESS.

[illegible]

REAL ESTATE.

[illegible]

VOICE OF THE PEOPLE.

[illegible]

WESTERN.

[illegible]

EASTERN.

MICHIGAN CENTR

[illegible]